

SOUTHBANK THEATRE
 140 SOUTHBANK BLVD
 SOUTHBANK VIC 3006

LOCATION: THEATRE
 ROOM: LEVEL 1 FOYER
 LAYOUT: FUNCTION
 CAPACITY: 300

SHEET SIZE: A3
 SCALE: 1:100
 DATE: 27/03/2014
 VERSION NO: 1.0



THEATRE MANAGER: MARK WHEELER
 CONTACT NO: 03 8688 0803
 FOH MANAGER: SAMANTHA POTTS
 CONTACT NO: 03 8688 0809

BOH MANAGER: FRANK STOFFELS
 CONTACT NO: 03 8688 0841
 DRAWN BY: JOSH NOBLE
 CONTACT NO: 03 8688 0886

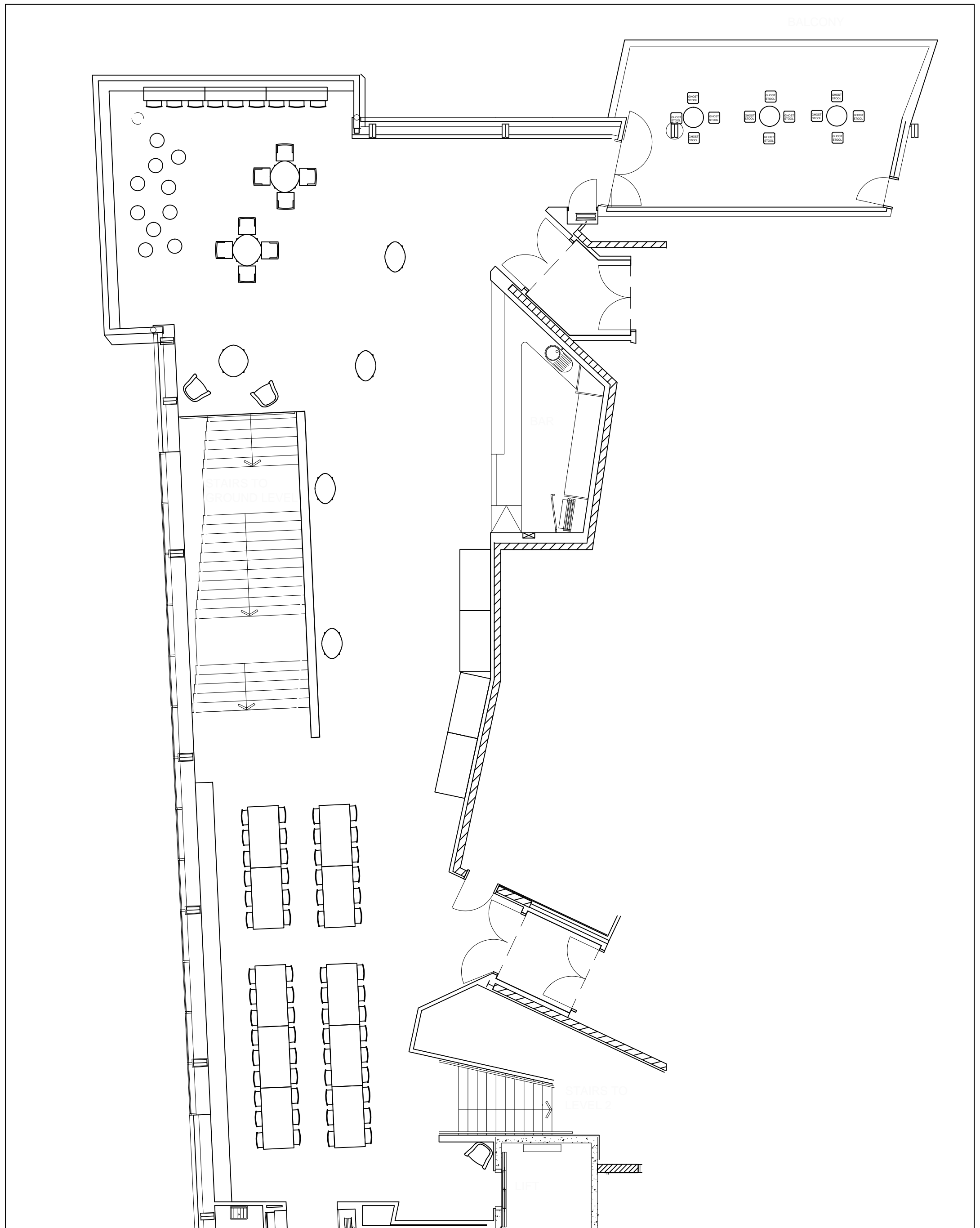

SOUTHBANK THEATRE
 140 SOUTHBANK BLVD
 SOUTHBANK VIC 3006

LOCATION: THEATRE
 ROOM: LEVEL 1 FOYER
 LAYOUT: SIT DOWN BUFFET
 CAPACITY: 60 SEATS

SHEET SIZE: A3
 SCALE: 1:100
 DATE: 27/03/2014
 VERSION NO: 1.0



THEATRE MANAGER: MARK WHEELER
 CONTACT NO: 03 8688 0803
 FOH MANAGER: SAMANTHA POTTS
 CONTACT NO: 03 8688 0809

BOH MANAGER: FRANK STOFFELS
 CONTACT NO: 03 8688 0841
 DRAWN BY: JOSH NOBLE
 CONTACT NO: 03 8688 0886

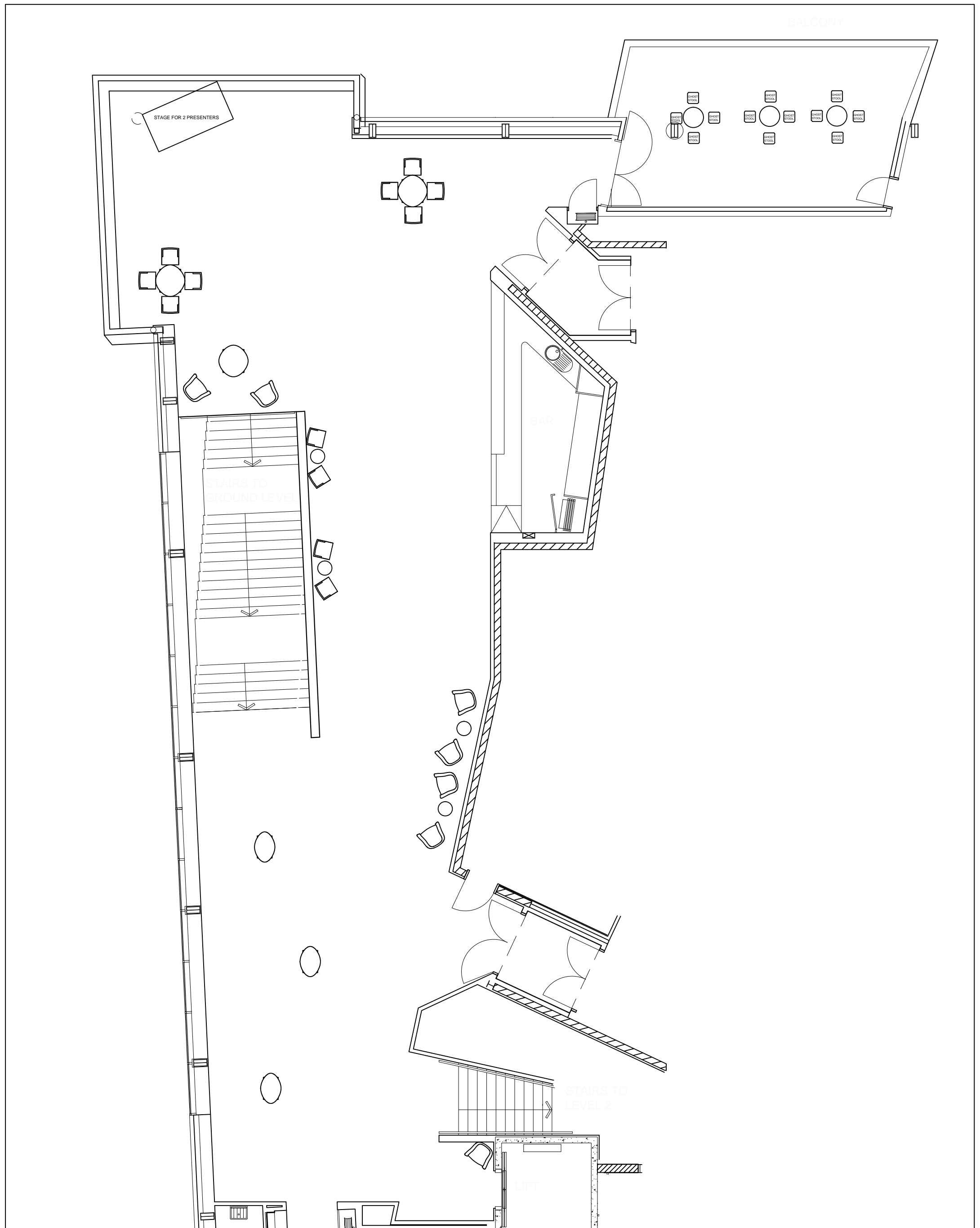

SOUTHBANK THEATRE
 140 SOUTHBANK BLVD
 SOUTHBANK VIC 3006

LOCATION: THEATRE
 ROOM: LEVEL 1 FOYER
 LAYOUT: SMALL STAGE
 CAPACITY: 300

SHEET SIZE: A3
 SCALE: 1:100
 DATE: 27/03/2014
 VERSION NO: 1.0

THEATRE MANAGER: MARK WHEELER
 CONTACT NO: 03 8688 0803
 FOH MANAGER: SAMANTHA POTTS
 CONTACT NO: 03 8688 0809

BOH MANAGER: FRANK STOFFELS
 CONTACT NO: 03 8688 0841
 DRAWN BY: JOSH NOBLE
 CONTACT NO: 03 8688 0886

